



ALL EXT. STAIRS, STEPS RAILS & GUARDS TO BE  
DESIGNED, SUPPLIED AND INSTALLED BY B/P

NOTE: WINDOW GRILLE PATTERNS SHOWN ARE FOR ANDERSEN WINDOWS.  
GRILLE PATTERNS FOR OTHER MANUFACTURERS MAY BE DIFFERENT.

\*ALL SIDING, SHUTTERS, & ARCHITRAVES BY B/P\*

SEE STANDARD NOTES & DETAILS DWG #8

USE GROUP: R4  
CONST. TYPE: WOOD FRAME  
DESIGNER: DPH  
DATE: 5/15/01  
SCALE: 3/16=1'-0"  
PAGE: 1

BUILDER: WMH of FC, INC.  
6 STONY HILL ROAD  
BETHEL, CT 06801

HOMEOWNER: MODEL  
SITE: 4 STONY HILL ROAD  
BETHEL, CT 06801

**COLONIAL CTM-L**  
**ELEVATION**



Westchester Modular Homes Inc  
30 Reagans Mill Road, Wingdale, New York, 12594  
Tel (914)832-9400 Fax (914)832-6698

SERIAL No. **01110/1**

PRODUCTION No.

| REVISION | DATE     |
|----------|----------|
| DPH      | 6/27/01  |
|          | 7/17/01  |
|          | 8/13/01  |
| MG       | 12/06/01 |

| CHECK | DATE |
|-------|------|
|       |      |

THIRD PARTY INSPECTION AGENCY

PE / RA

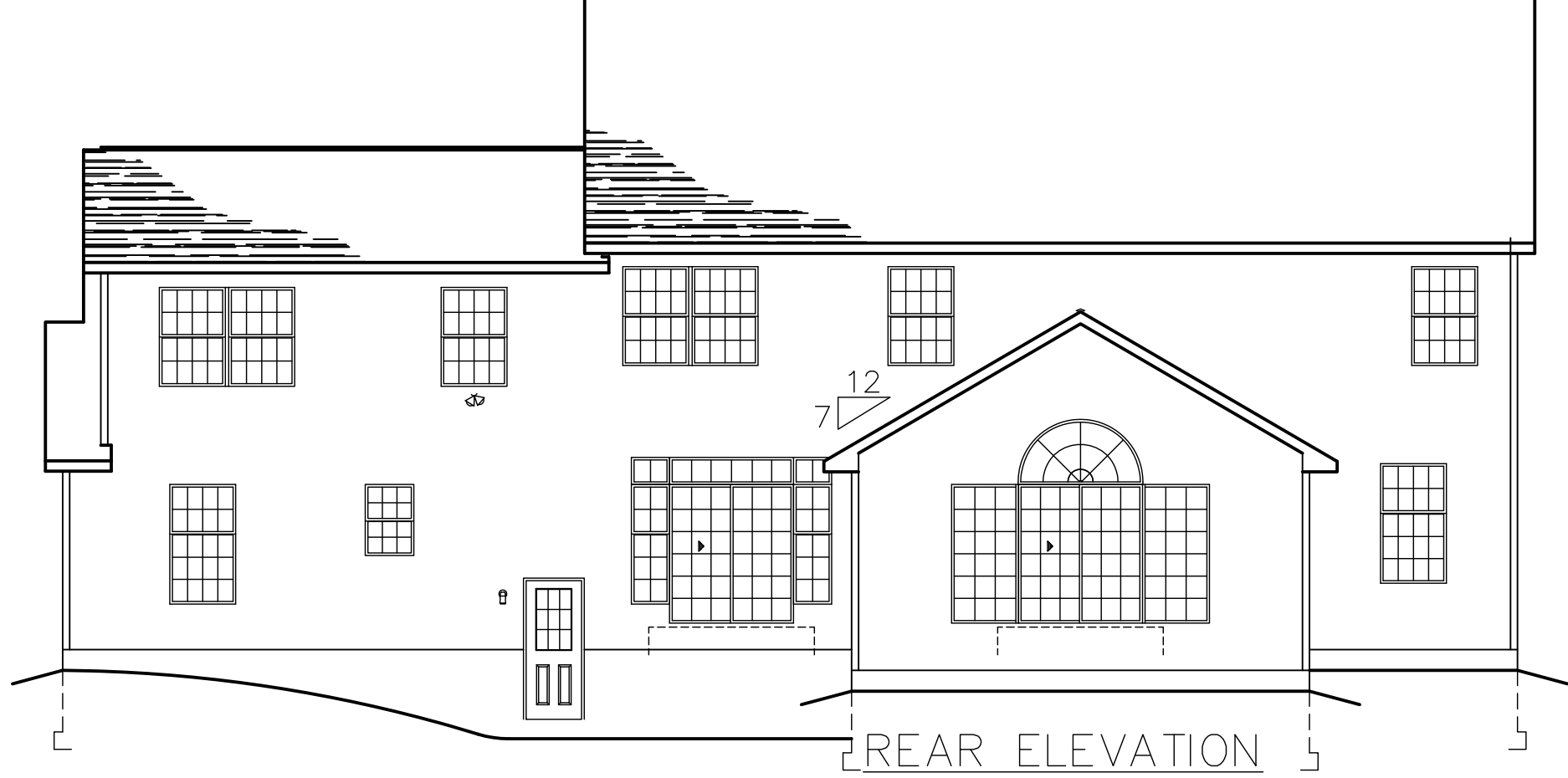

REAR ELEVATION

SEE STANDARD NOTES & DETAILS DWG #8

USE GROUP: R4  
 CONST. TYPE: WOOD FRAME  
 DESIGNER: DPH  
 DATE: 5/15/01  
 SCALE: 3/16=1'-0"  
 PAGE: 1

BUILDER: WMH of FC, INC.  
 6 STONY HILL ROAD  
 BETHEL, CT 06801

HOMEOWNER: MODEL  
 SITE: 4 STONY HILL ROAD  
 BETHEL, CT 06801

**COLONIAL**  
 ELEVATION



Westchester Modular Homes Inc  
 30 Reagans Mill Road, Wingdale, New York, 12594  
 Tel (914)832-9400 Fax (914)832-6698

SERIAL No. 01110/1

PRODUCTION No.

| REVISION | DATE     |
|----------|----------|
| DPH      | 6/27/01  |
|          | 7/17/01  |
|          | 8/13/01  |
| MG       | 12/06/01 |
| CHECK    | DATE     |
|          |          |

PE / RA

THIRD PARTY INSPECTION AGENCY

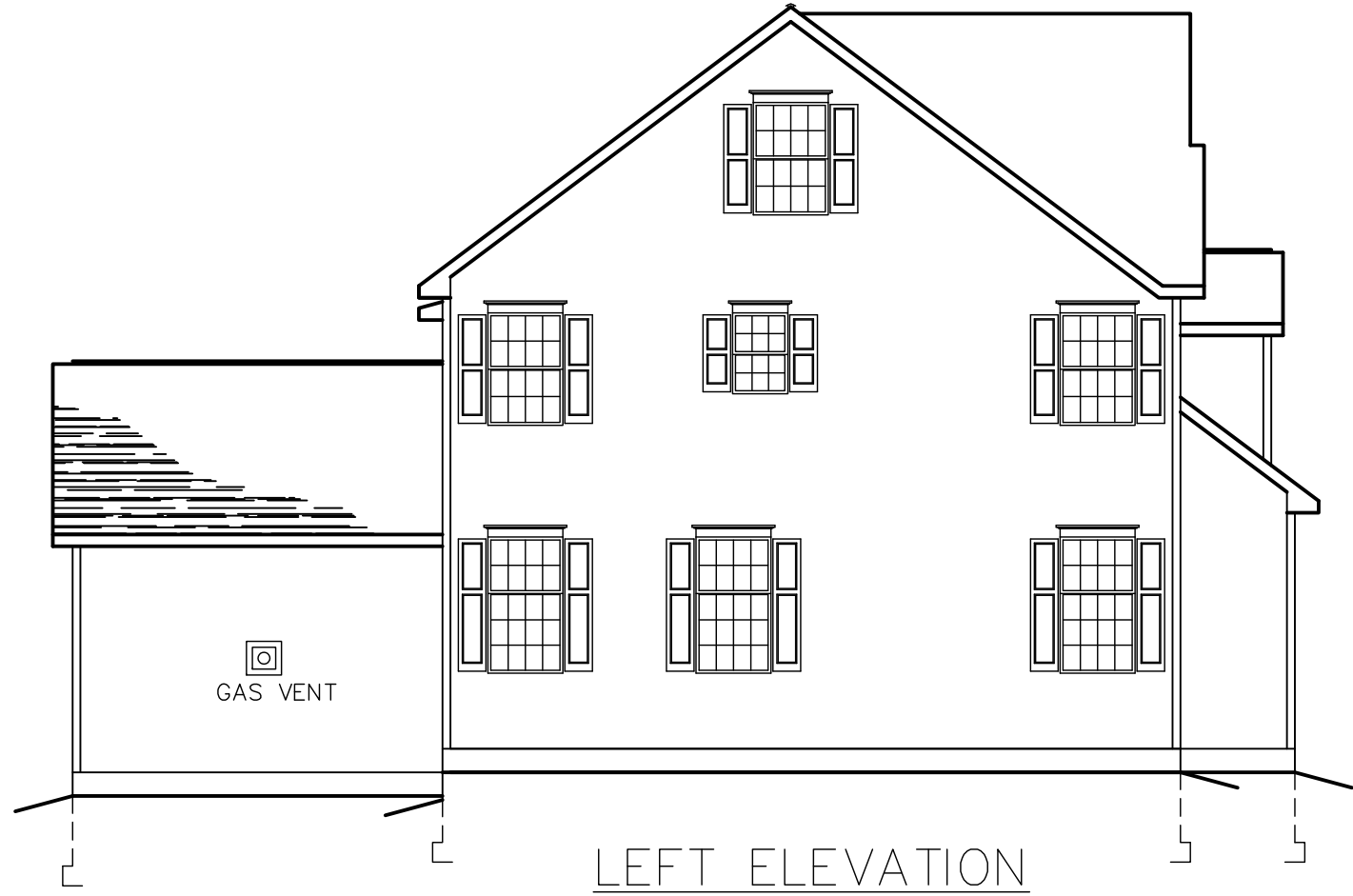

LEFT ELEVATION

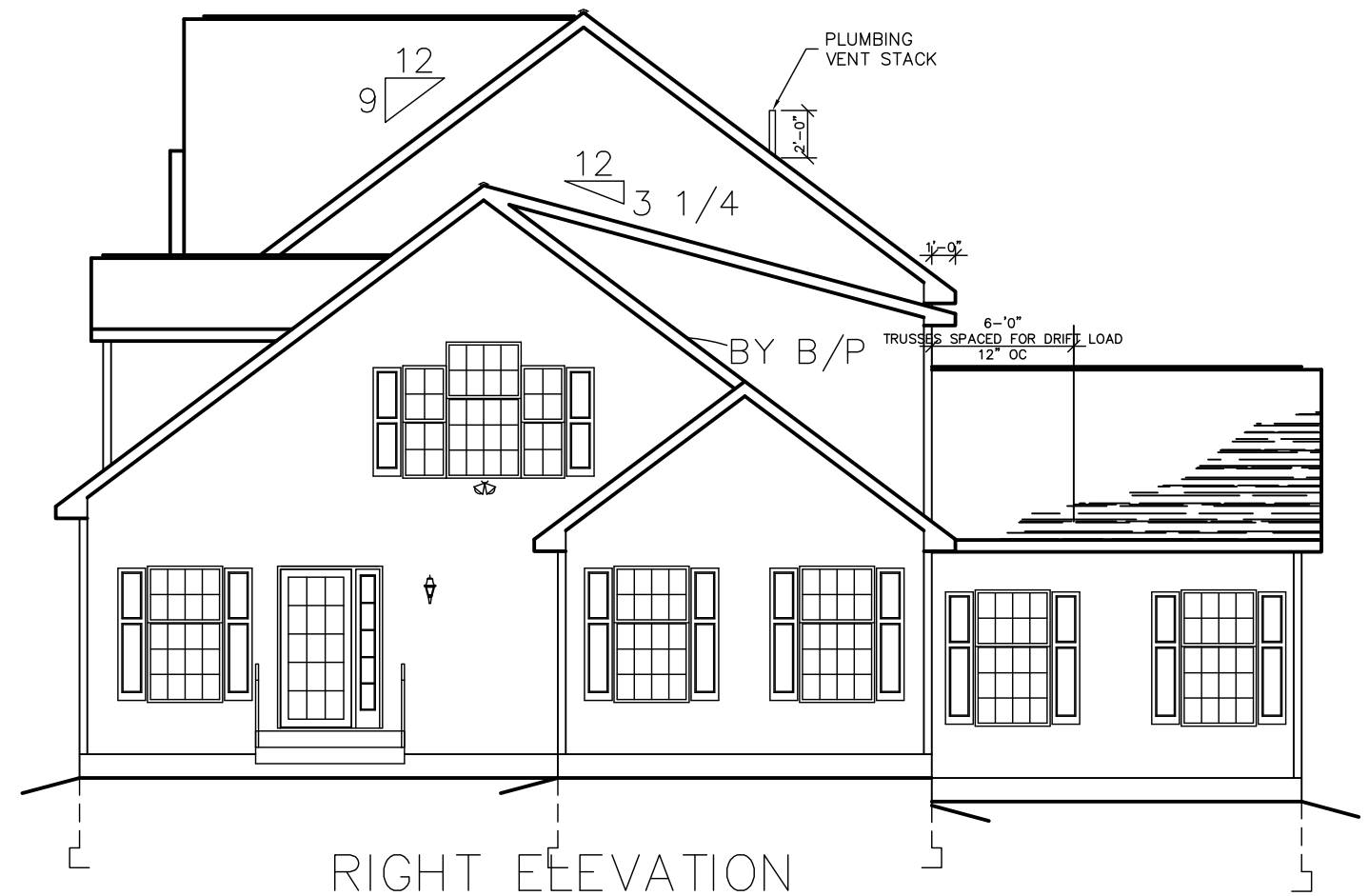

RIGHT ELEVATION

SEE STANDARD NOTES & DETAILS DWG #8

|  |         |   |      |                                      |          |                               |      |
|--|---------|---|------|--------------------------------------|----------|-------------------------------|------|
| USE GROUP: R4<br>CONST. TYPE: WOOD FRAME<br>DESIGNER: DPH<br>DATE: 5/15/01<br>SCALE: 3/16=1'-0"<br>PAGE: 1 |         | HOMEOWNER: WMH of FC, INC.<br>MODEL: 6 STONY HILL ROAD BETHEL, CT 06801<br>SITE: 4 STONY HILL ROAD BETHEL, CT 06801 |      | SERIAL No. 01110/1<br>PRODUCTION No. |          | THIRD PARTY INSPECTION AGENCY |      |
| REVISION   | DATE    | CHECK   | DATE | REVISION                             | DATE     | CHECK                         | DATE |
| DPH  | 6/27/01 |   |      | DPH                                  | 7/17/01  |                               |      |
|  |         |   |      | MG                                   | 8/13/01  |                               |      |
|  |         |   |      |                                      | 12/06/01 |                               |      |

**COLONIAL**  
ELEVATION



Westchester Modular Homes Inc  
 30 Reagans Mill Road, Wingdale, New York, 12594  
 Tel (914)832-9400 Fax (914)832-6698

| LIGHT & VENTILATION SCHEDULE (SF) |      |                |               |
|-----------------------------------|------|----------------|---------------|
| ROOM                              | AREA | LIGHT SUPPLIED | VENT SUPPLIED |
| OFFICE 1                          | 88   | 25.8           | 11.46         |
| OFFICE 2                          | 114  | 12.9           | 5.73          |
| OFFICE 3                          | 76   | --             | --            |
| CONFERENCE                        | 192  | 38.7           | 17.19         |

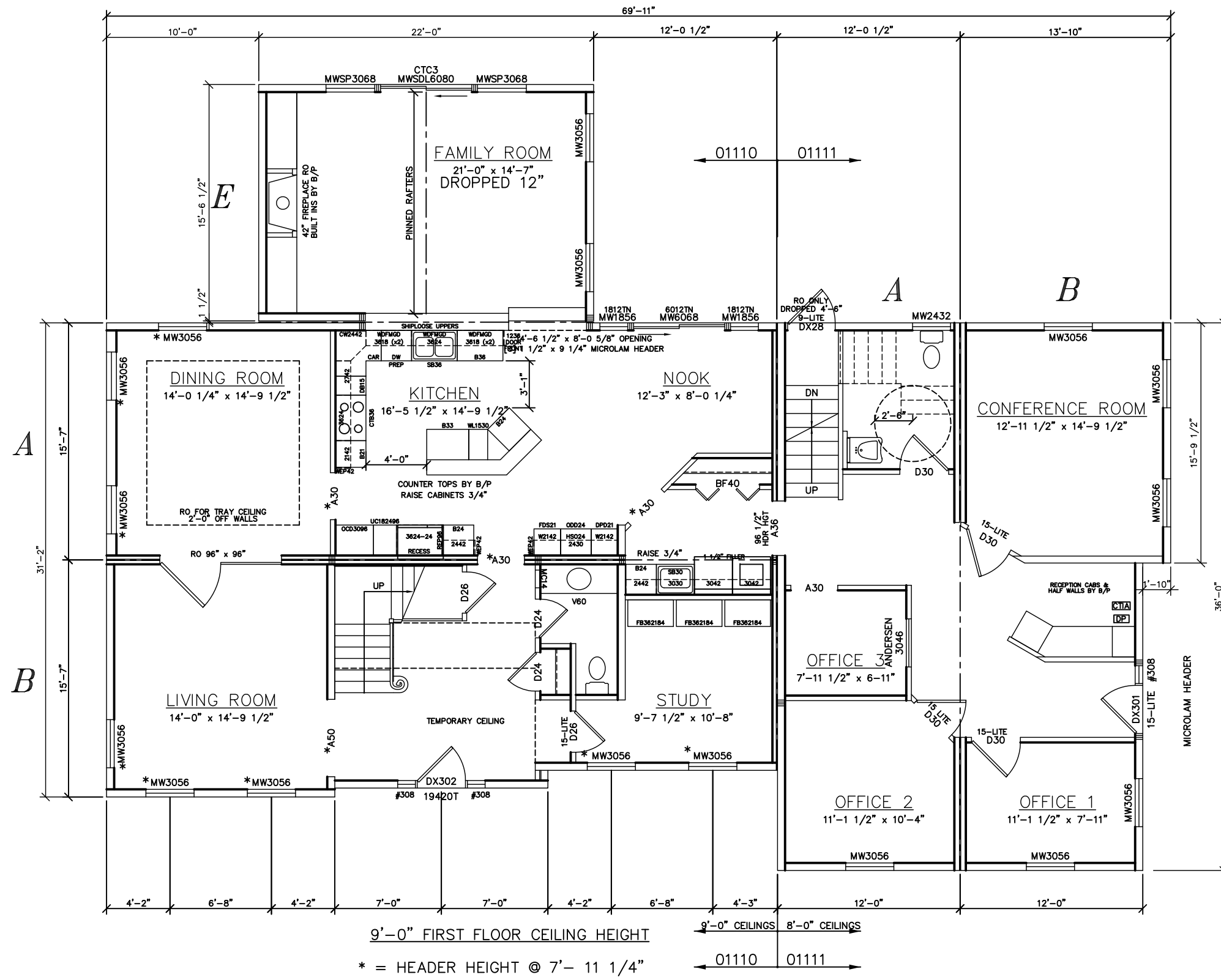

SEE STANDARD NOTES & DETAILS DWG #8

USE GROUP: R4  
 CONST. TYPE: WOOD FRAME  
 DESIGNER: DPH  
 DATE: 5/15/01  
 SCALE: 3/16=1'-0"  
 PAGE: 3A

**COLONIAL CTM-L**  
**FIRST FLOOR PLAN**



Westchester Modular Homes Inc  
 30 Reagans Mill Road, Wingdale, New York, 12594  
 Tel (914)832-9400 Fax (914)832-6698

BUILDER: WMH of FC, INC.  
 6 STONY HILL ROAD  
 BETHEL, CT 06801

HOMEOWNER: MODEL  
 SITE: 4 STONY HILL ROAD  
 BETHEL, CT 06801

SERIAL No. **01110/1**

PRODUCTION No.

| REVISION | DATE     |
|----------|----------|
| DPH      | 6/27/01  |
|          | 7/17/01  |
| MG       | 8/13/01  |
|          | 12/06/01 |
| CHECK    | DATE     |

THIRD PARTY INSPECTION AGENCY

PE / RA

| LIGHT & VENTILATION SCHEDULE (SF) |      |                |               |
|-----------------------------------|------|----------------|---------------|
| ROOM                              | AREA | LIGHT SUPPLIED | VENT SUPPLIED |
| LIVING ROOM                       | 207  | 38.7           | 17.19         |
| DINING ROOM                       | 207  | 38.7           | 17.19         |
| KITCHEN/NOOK                      | 425  | 31.7           | 15.5          |
| FAMILY ROOM                       | 306  | 25.8           | 11.46         |
| STUDY                             | 103  | 25.8           | 11.46         |

01110

01111

| LIGHT & VENTILATION SCHEDULE (SF) |      |                |               |
|-----------------------------------|------|----------------|---------------|
| ROOM                              | AREA | LIGHT SUPPLIED | VENT SUPPLIED |
| OFFICE 4                          | 205  | 23.2           | 11.46         |
| OFFICE 5                          | 118  | 20.6           | 11.46         |
| CONFERENCE                        | 147  | 7.65           | 4.38          |
|                                   |      |                |               |

01111

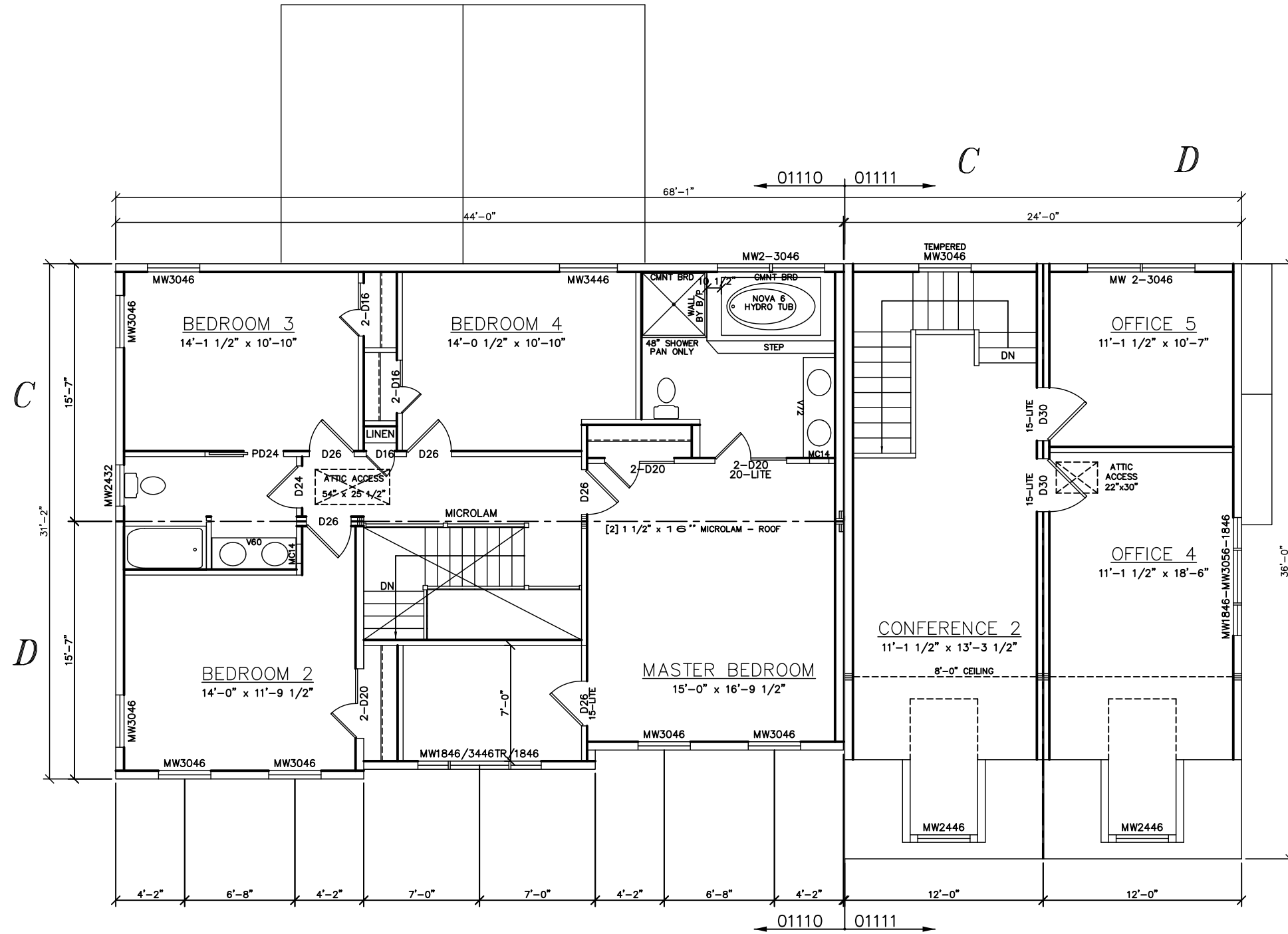

01110

| LIGHT & VENTILATION SCHEDULE (SF) |      |                |               |
|-----------------------------------|------|----------------|---------------|
| ROOM                              | AREA | LIGHT SUPPLIED | VENT SUPPLIED |
| MSTR BDRM                         | 251  | 20.6           | 11.46         |
| BEDROOM 2                         | 165  | 30.9           | 17.19         |
| BEDROOM 3                         | 153  | 20.6           | 11.46         |
| BEDROOM 4                         | 142  | 11.7           | 6.41          |

SEE STANDARD NOTES & DETAILS DWG #8

BUILDER: WMH of FC, INC.  
 6 STONY HILL ROAD  
 BETHEL, CT 06801  
 HOMEOWNER: MODEL  
 SITE: 4 STONY HILL ROAD  
 BETHEL, CT 06801

**COLONIAL CTM-L**  
**SECOND FLOOR PLAN**



**Westchester Modular Homes Inc**  
 30 Reagans Mill Road, Wingdale, New York, 12594  
 Tel (914)832-9400 Fax (914)832-6698

SERIAL No. **01110/1**

PRODUCTION No.

| REVISION | DATE     |
|----------|----------|
| DPH      | 6/27/01  |
|          | 7/17/01  |
| MG       | 8/13/01  |
|          | 12/06/01 |
| CHECK    | DATE     |

THIRD PARTY INSPECTION AGENCY

PE / RA

**3B**

DATE: 5/15/01  
 SCALE: 3/16=1'-0"  
 PAGE: