

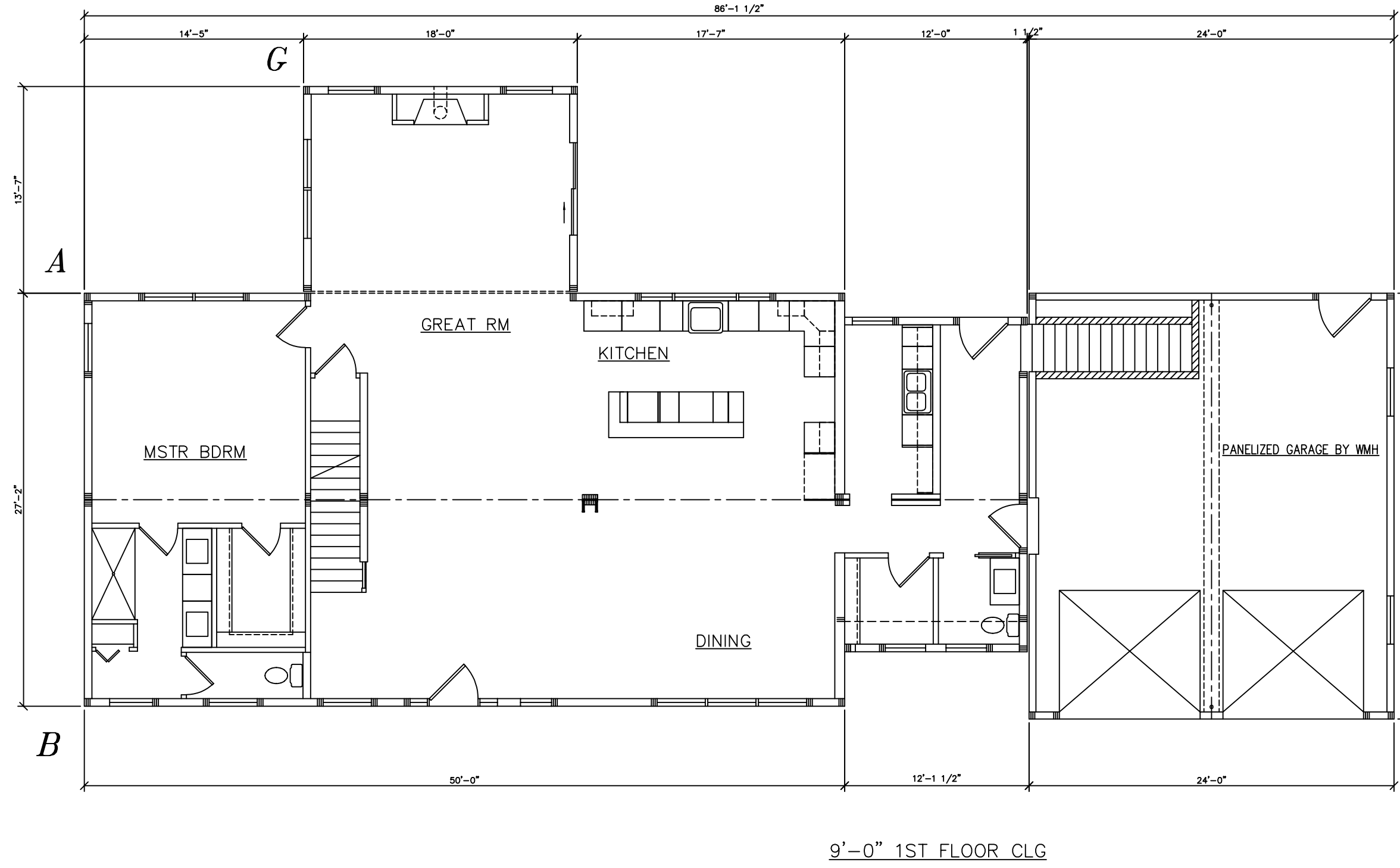

- NOTES FOR SOLAR-READY ZONE:**
1. SEE ROOF SECTION(S) DESIGNATED AND RESERVED FOR THE FUTURE INSTALLATION OF A SOLAR PHOTOVOLTAIC OR SOLAR THERMAL SYSTEM. (300 SF MIN.)
 2. SOLAR READY ZONES SHALL BE FREE FROM OBSTRUCTIONS, INCLUDING BUT NOT LIMITED TO VENTS, CHIMNEYS, AND ROOF-MOUNTED EQUIPMENT.
 3. SEE COVER SHEET (PAGE 0) FOR ROOF DESIGN LOADS. (NOTE: THESE LOADS ARE FOR THE ENTIRE ROOF AND HAVE NOT BEEN REDUCED).
 4. A 2" PVC CONDUIT SHALL BE INSTALLED FROM THE BASEMENT TO THE ATTIC, LOCATED IN THE VICINITY OF THE ELECTRICAL SERVICE PANEL.
 5. THE MAIN ELECTRICAL SERVICE PANEL SHALL HAVE A RESERVED SPACE TO ALLOW INSTALLATION OF A DUAL POLE CIRCUIT BREAKER FOR FUTURE SOLAR ELECTRIC INSTALLATION AND SHALL BE LABELED "FOR FUTURE SOLAR ELECTRIC." THE RESERVED SPACE SHALL BE POSITIONED AT THE OPPOSITE (LOAD) END FROM THE INPUT FEEDER LOCATION OR MAIN CIRCUIT LOCATION.
 6. A PERMANENT CERTIFICATE, INDICATING THE SOLAR-READY ZONE AND OTHER REQUIREMENTS OF THIS SECTION, SHALL BE POSTED NEAR THE ELECTRICAL DISTRIBUTION PANEL, WATER HEATER, OR OTHER CONSPICUOUS LOCATION, BY THE BUILDER OR REGISTERED DESIGN PROFESSIONAL.

SEE STANDARD NOTES & DETAILS DWG #8

USE GROUP: SINGLE FAMILY		BUILDER:		THIRD PARTY INSPECTION AGENCY	
CONST. TYPE: WOOD FRAME (VB)		HOMEOWNER:		PE / RA	
DESIGNER: RC		SERIAL No. 23036		PRODUCTION No. 8016	
DATE: 04/06/23		REVISION		DATE	
SCALE: 1/8" = 1'-0"		CHECK		DATE	
PAGE: 1		STD REVISION		DATE	
<p>COLONIAL CTM-L ELEVATIONS</p> <p>Westchester Modular Homes Inc 30 Reagans Mill Road, Wingdale, New York, 12594 Tel (845)832-9400 Fax (845)832-6698</p>		01/10/15			



USE GROUP: SINGLE FAMILY		HOMEOWNER:		THIRD PARTY INSPECTION AGENCY	
CONST. TYPE: WOOD FRAME (VB)		SERIAL No. 23036		PE / RA	
DESIGNER: RC		PRODUCTION No. 8016		DATE	
DATE: 04/06/23		REVISION		DATE	
SCALE: 3/16" = 1'-0"		RC		06/01/23	
PAGE:		CHECK		DATE	
		STD. REVISION		01/10/15	
BUILDER: COLONIAL CTM-L		Westchester Modular Homes Inc 30 Reagans Mill Road, Wingdale, New York, 12594 Tel (845)832-9400 Fax (845)832-6698			

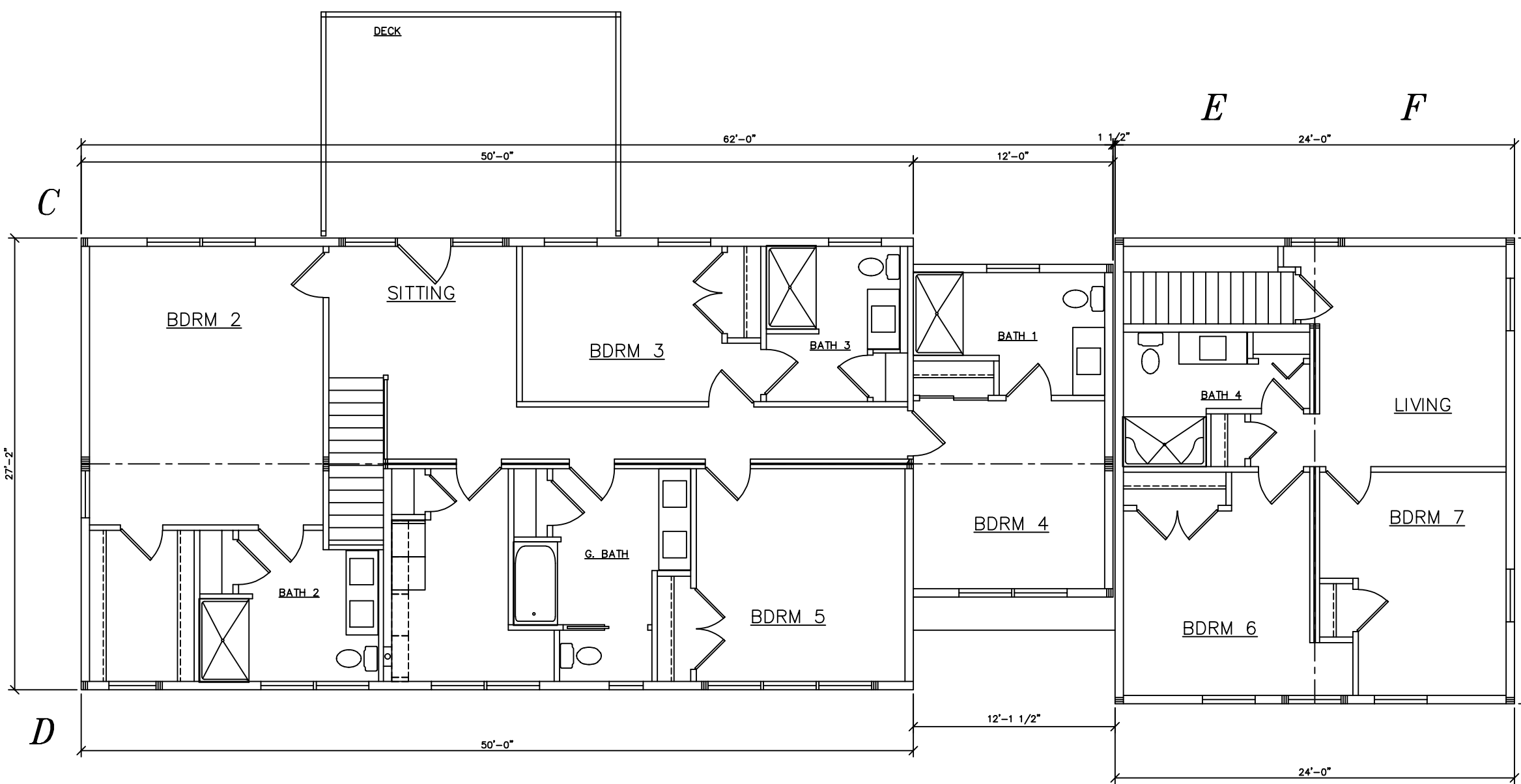

THIRD PARTY INSPECTION AGENCY

SERIAL No.	23036
PRODUCTION No.	8016
REVISION	RC
DATE	06/01/23
CHECK	
DATE	
STD. REVISION	01/10/15

BUILDER: **COLONIAL CTM-L**

Westchester Modular Homes Inc
 30 Reagans Mill Road, Wingdale, New York, 12594
 Tel (845)832-9400 Fax (845)832-6698

USE GROUP: SINGLE FAMILY
 CONST. TYPE: WOOD FRAME (VB)
 DESIGNER: RC
 DATE: 04/06/23
 SCALE: 3/16" = 1'-0"
 PAGE: